

INSTALLATION OF CANON SERIES LBP2900 PRINTER IN UBUNTU 10.04

1. login as normal user right click on the desktop --->Open in Terminal
give command --->sudo passwd

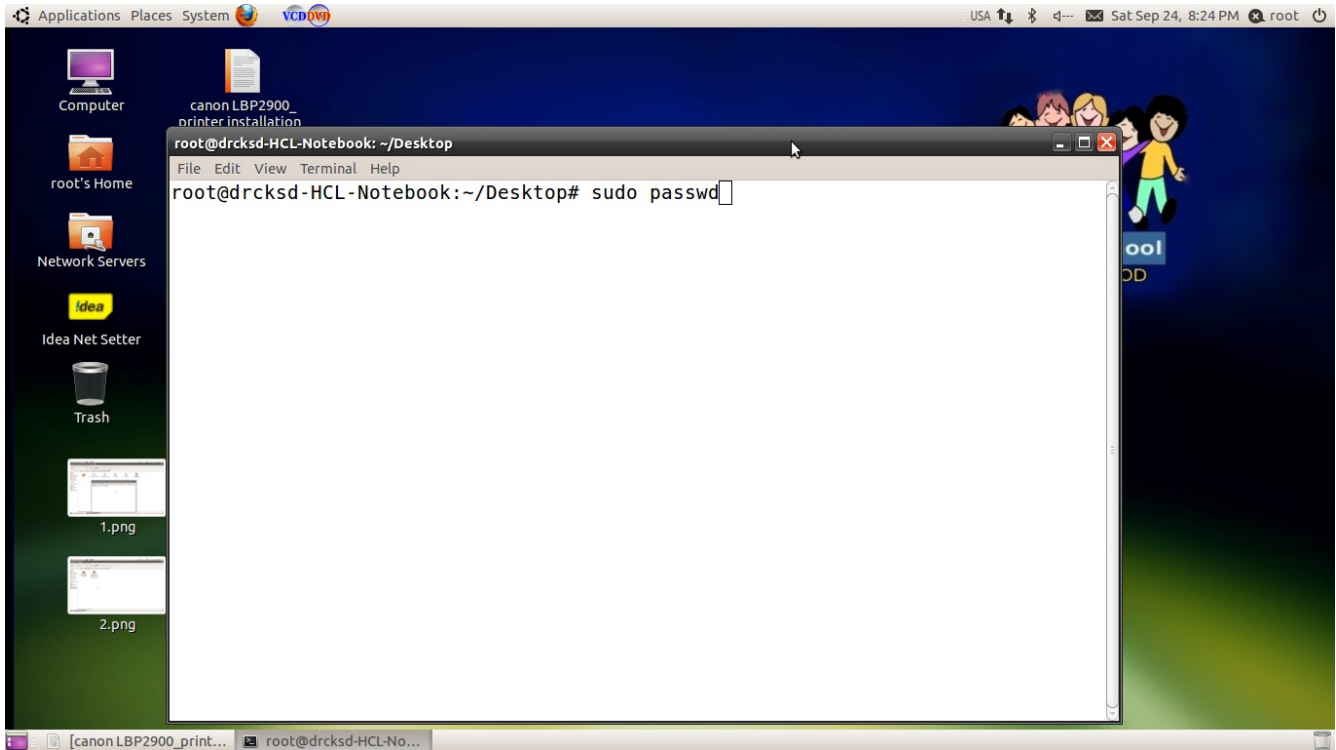

terminal asks password of normal user:

then enter new unix password (for your better convenience give **root** as password)

retype new unix password

message appears on the terminal

passwd: password updated successfully

close the terminal

log out

2. login as root(your password is root)

paste below shown link on mozilla browser.

<http://ubuntuone.com/5RcEAeB86MRAwZ1f7d3iuW>

save downloaded file.....

open home/downloads/

right click on the **raducotescu-CanonCAPTdriver-release-2.4-0-gc8ea9f9.tar.gz**

and select ---> Extract here

extracted folder ----->raducotescu-CanonCAPTdriver-c8ea9f9-----> appears on downloads folder

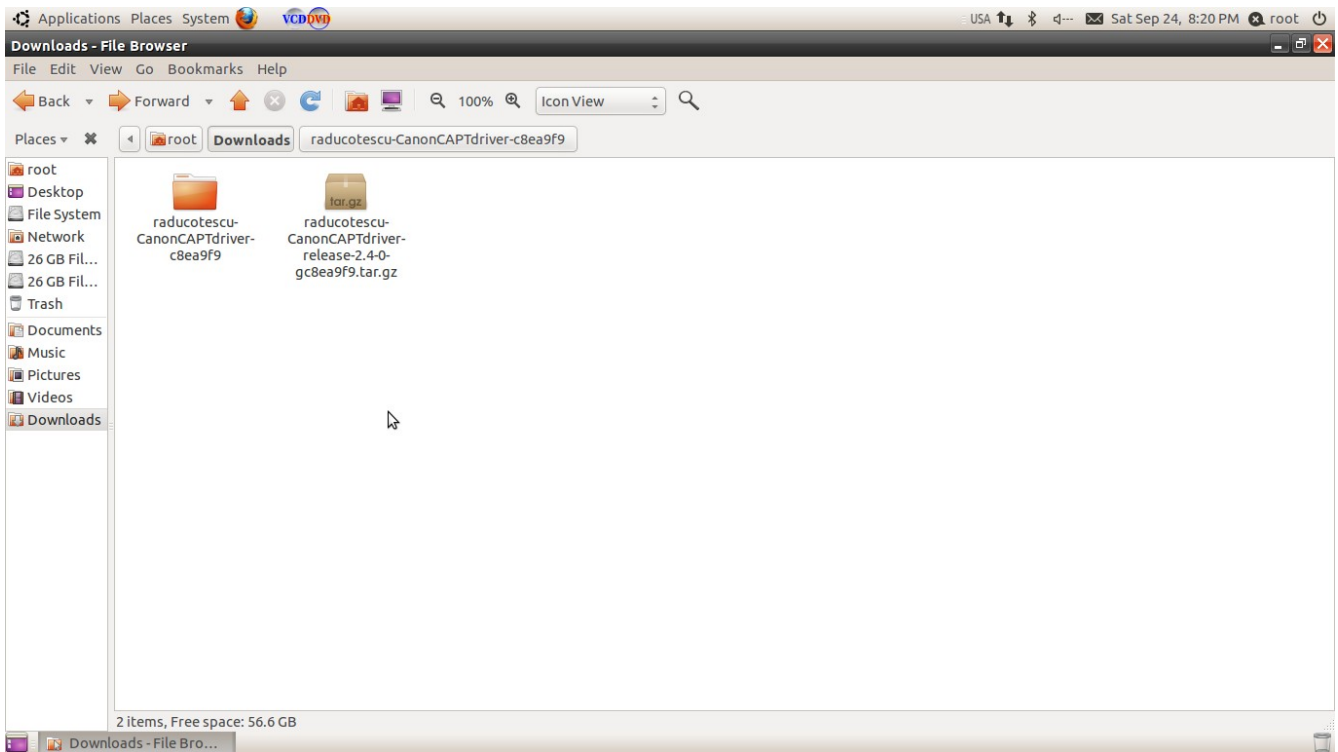

3. open ---> raducotescu-CanonCAPTdriver-c8ea9f9

4. right click on the folder ---->Open in terminal

5. type command or paste below shown command(for this go to terminals edit menu and select paste)

sudo ./canonLBP_install.sh LBP2900

(at the same time pls check your printer is plugged on and usb data cable connected to the system.)

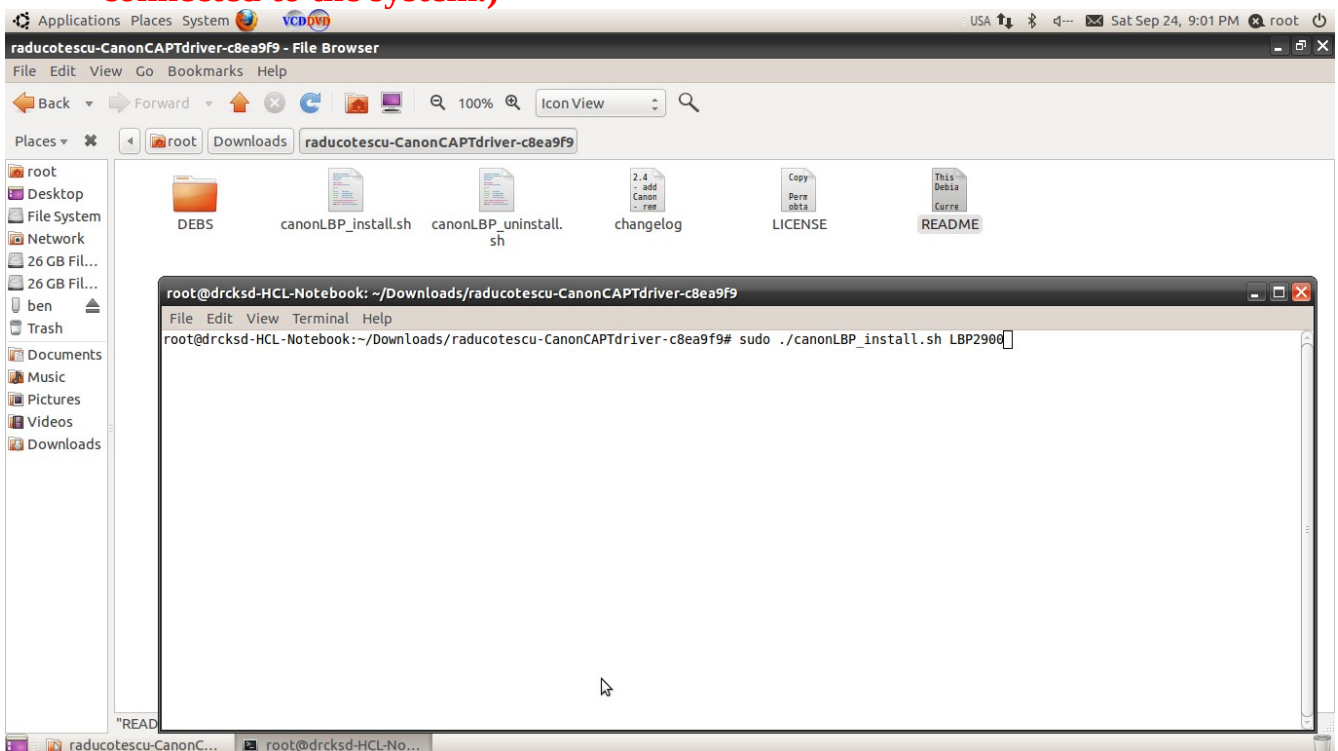

Follow the messages and the instructions on screen in order to complete the installation.

6. Give below shown commands one by one.

sudo /etc/init.d/cups restart

sudo /usr/sbin/lpadmin -p LBP2900 -m CNCUPSLBP2900CAPTK.ppd -v ccp:/var/ccpd/fifo0 -E

sudo /usr/sbin/ccpdadmin -p LBP2900 -o /dev/usb/lp0

sudo /etc/init.d/ccpd start

sudo /etc/init.d/ccpd start

7. go to system--> administration ---> Printing ---> right click on the installed printer LBP2900 and select ---> set As default

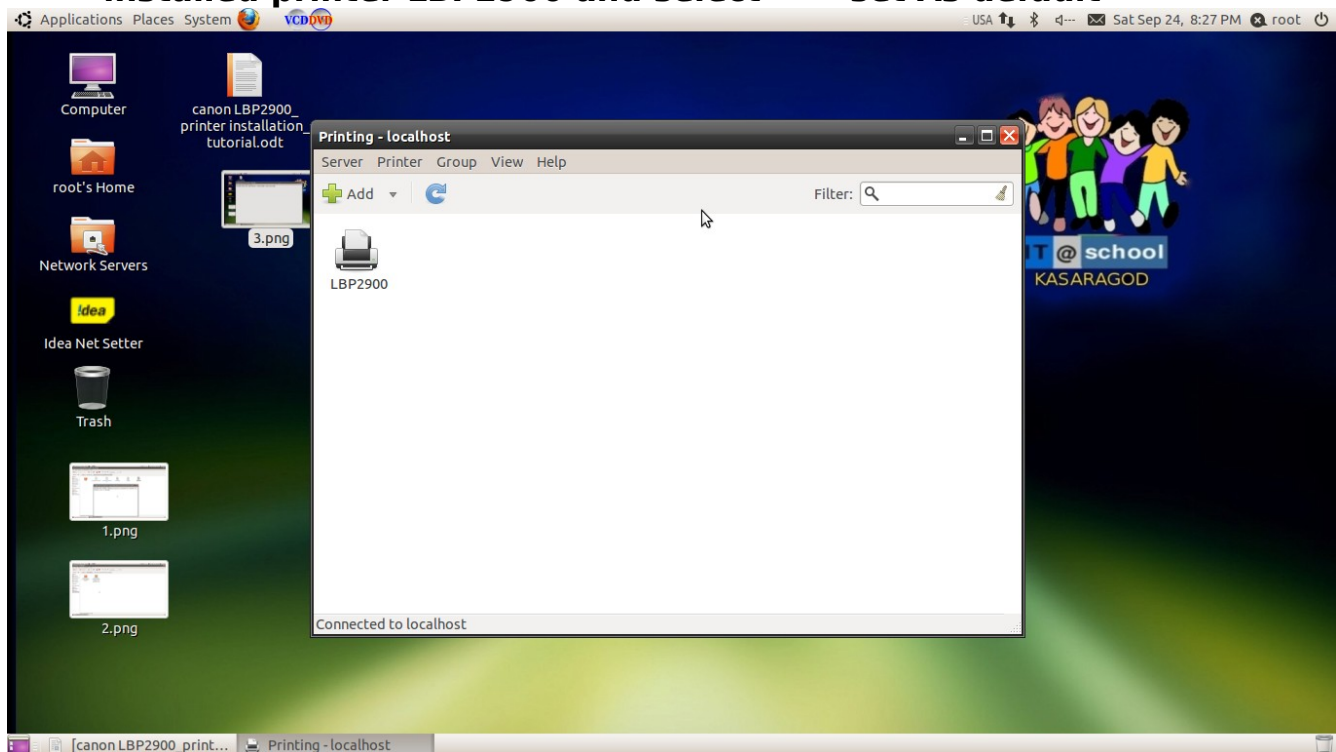

8. restart the computer

9. once again login as root

10. if problem arises in printing then try again 5th step of the above tutorial(5th step only)

11. did not type more commands

12. restart the system

13. login as normal user

good luck

your problem solves any of the below said printers canon series

*** LBP-1120**

*** LBP-1210**

*** LBP2900**

*** LBP3000**

*** LBP3010**

*** LBP3018**

*** LBP3250**

*** LBP3300**

*** LBP3310**

*** LBP3500**

*** LBP5000**

*** LBP5050**

- * LBP3050
- * LBP3100
- * LBP3108
- * LBP3150
- * LBP3200
- * LBP3210

- * LBP5100
- * LBP5300
- * LBP6300dn
- * LBP7200C
- * LBP9100Cdn

Prepared by Augustine Bernad
Master Trainer IT@School Project
Kasaragod
9446283206

comment on www.itschoolksd.blogspot.com